THE JOURNAL OF INDIAN ART AND INDUSTRIES

PRICE TWO SHILLINGS.

Vol. IV

JANUARY, 1892.] [No. 37.

CONTENTS

THE COLLECTIONS OF INDIAN ART IN MARLBOROUGH HOUSE AND AT SANDRINGHAM HALL.

BY SIR GEO. C. M. BIRDWOOD, K.C.I.E., M.D., LL.D.

Brass Figures from Vizagapatam.
Enamelled Plate from Jeypore.
Enamelled Atardan and Stand from Jeypore.
Enamelled Cup, Saucer, and Box.
Enamelled Inkstand.
A Group of Indian Arms.
Enamelled Sword Hilt and Appendages.
Sword Hilt and Blade.
Carved Gun Stock.
Sword Hilt and Scabbard.
Four Gun Barrels.
Kincob.
14 PLATES.

RAM SINGH DEL MAYO SCHOOL OF ART LAHORE

Published under the patronage of the Government of India.

PHOTOGRAPHED, PRINTED, AND PUBLISHED BY W. GRIGGS, ELM HOUSE, HANOVER STREET, PECKHAM, LONDON.

LONDON AGENT—BERNARD QUARITCH, 15, PICCADILLY, W.

SUN LIFE OFFICE,

FOR OLD AGE ASSURANCES,
PAYABLE IN LIFETIME OR AT PREVIOUS DEATH.

At the last Division of Profits the Distribution was extraordinary, the average return in actual cash being more than £36 *in every* £100 *paid in premiums, reducing the ultimate cost of policies to a very large extent; and under Table A (with Profits) to absolutely less than the net mathematical premium required to carry the risk, that is*

"UNDER COST PRICE."

Apply for the New Prospectuses to the Chief Office, 63, Threadneedle Street, E.C.

HARRIS C. L. SAUNDERS, General Manager.

First produced and designated CORN FLOUR by BROWN and POLSON in 1856.

BROWN & POLSON'S CORN FLOUR

Was in the field some time before any other was anywhere heard of, and no other has now an equal claim to the public confidence.

Every Canister and Packet bears the fac-simile signatures—JOHN BROWN, JOHN POLSON.

J. B. CRAMER & CO.'S PIANOFORTES,

40 to 46, MOORGATE STREET.

(INVENTIONS EXHIBITION SILVER MEDAL AWARDED FOR "GENERAL GOOD QUALITY AND MODERATE PRICES OF PIANOS"

J. B. CRAMER & CO. beg to call attention to their **New Colonial Iron-framed Cottage Pianofortes,** which combine great power and purity of tone, with a general excellence hitherto the characteristic of only the best Grand Pianofortes. These Instruments are specially prepared for extreme climates, and are supplied on Cramer's Three Years' System, which, though partially adopted by others, is carried out on a thoroughly large and liberal scale only by themselves.

IRON-FRAMED PIANETTES, Height 3 ft. 6 in., from 40 Guineas cash. From £4 per quarter on their Three Years' System.
IRON-FRAMED PIANINOS, Height 3 ft. 8 in., from 50 Guineas cash. From £5 per quarter on their Three Years' System.
IRON-FRAMED COTTAGES, Height 4 ft., from 65 Guineas cash. From £6 per quarter on their Three Years' System.

Full particulars post free on application. *Nothing supplied but what is of the highest and most satisfactory quality.*

CRAMER'S NEW YACHT PIANOS,

WITH IMPROVED COMPASS AND FOLDING KEYBOARD, IN VARIOUS STYLES.

Suitable for European or extreme Climates.

5 and 5½ OCTAVES. ... PRICES from 30 GUINEAS.
7 OCTAVES ... ... " " 60 "

CRAMER'S INDIAN PIANOFORTES,

HARMONIUMS, AND AMERICAN ORGANS,

Specially adapted for all extreme climates, and carefully prepared to resist the attacks of Insects.

Pianofortes, 7 octaves .. from 55 Guineas. | Harmoniums, 8 stops, 5 octaves, from 25 Guineas.
American Organs, 9 stops, 5 octaves " 35 " | Portable Folding Harmoniums, 4 oct. 8 "

J. B. CRAMER & CO., 40 to 46, Moorgate Street, London, E.C.

Agents in India for Cramer's Pianos—Messrs. BEVAN & CO., 13, Old Court House Street, CALCUTTA.
Agents in China for Cramer's Pianos—Messrs. MONTRIE, ROBINSON & CO., SHANGHAI.

REMINGTON STANDARD TYPEWRITER

A WORD TO BUSINESS MEN.

You cannot afford to do your writing in the old way.

Our New Model Machine has been adopted in all the Departments of the Government Service, and is being very generally introduced by all leading business houses. Does not this argue that the Type-writer should be worth something to you? The machines can be furnished with special keyboards to suit purchaser's line of business. Write for full information.

Principal Office—LONDON: 100, GRACECHURCH ST., E.C.

(Corner of Leadenhall Street). *TELEPHONE 2,484.*

Branch Offices—LIVERPOOL: 2c, Queen's Avenue, 15, Castle Street.
BIRMINGHAM: 23, Martineau Street. MANCHESTER: 8, Moult Street.

Dedicated by Permission to
H.R.H. THE DUKE OF CONNAUGHT AND STRATHEARN, K.G., K.T., K.P.

THE MUSIC
AND
MUSICAL INSTRUMENTS
OF
Southern India and The Deccan

BY
C. R. DAY
CAPTAIN, OXFORDSHIRE LIGHT INFANTRY

WITH AN INTRODUCTION BY
A. J. HIPKINS, F.S.A.

THE PLATES DRAWN BY WILLIAM GIBB.

LONDON & NEW YORK: NOVELLO, EWER & CO.
and
ADAM & CHARLES BLACK, LONDON.

MDCCCXCI.

PROSPECTUS.

OF late years so many works of importance dealing with the subject of National Music have appeared that for the publication of another it is felt that some explanation may be necessary.

The subject of Oriental Music, presenting, as it does, ideas so fresh, and musical systems so distinct from what we, in Europe, are accustomed to, necessarily offers an ever widening field for study and research. The musical systems of China, of Arabia, and of Egypt have already been dealt with by various distinguished musicians in a more or less searching manner; but it is with surprise we note that a work dealing conclusively with the Music of India has yet remained to be written. It is true that works upon the subject have appeared, but since the writings of Sir William Jones, at the end of the last century, and of Captain Willard, some thirty years later, the subject, which teems with interest for the student and for the musicologist, has been allowed to remain unnoticed. The work now about to be published has been the result of much study and research during a term of foreign service while the author's regiment was in India; and the Publishers venture to hope that the information here offered to the public for the first time will prove of great interest and will supply a want hitherto much felt amongst musicians and musical inquirers. The book deals both with the legendary origin of music among the Aryans and with its principles as understood in Modern India; the peculiar scales and rhythms employed are noticed in detail, while the Indian airs with which the book is interspersed render it of greater interest to the amateur. The subject of

temperament, about which so many theories have been propounded, has also been touched upon, and the experiments of the late Dr. A. J. Ellis, F.R.S., which he conducted expressly for this work, are here first published.

To add to the interest of the work a learned introduction from the pen of Mr. A. J. Hipkins, F.S.A., is prefixed.

The book is illustrated by a series of admirable drawings of Indian musical instruments by Mr. William Gibb. They form seventeen plates, printed in the highest style of chromo-lithography under the direct superintendence of the Artist, and will, the Publishers believe, in themselves fully justify the Publication.

PLAN OF PUBLICATION.

The Work, which forms One Royal Quarto Volume, is now ready for publication.

THE IMPRESSION IS LIMITED TO **700** with **50** Artist's "Proof" Copies, and will be supplied to Subscribers only at the following prices:—

ARTIST'S PROOF COPIES, Plates and Letterpress entirely printed on finest Japanese paper . .	£7 7 0 net.
GENERAL COPIES, printed on finest Plate paper, handsomely bound	£3 13 6 net.

The Publishers undertake not to print further copies nor publish any smaller edition, and reserve the right to raise the price after a certain number have been sold.

*** *The Copies will be allotted by the Publishers in the order they are subscribed for.*

NOVELLO

THE

JOURNAL

OF

INDIAN ART.

VOL. IV. Nos. 33-37.

ILLUSTRATED

BY

W. GRIGGS, HANOVER STREET, PECKHAM, LONDON, S.E.

JANUARY, 1892.

Tanjore Collector's Office
29.2.9

CONTENTS

No. 33.

Industrial Art in Bikanir. T. H. HENDLEY, Surgeon-Major, C.I.E.

1.—Fort and City of Bikanir.
2.—A Merchant's House in Red Stone.
3.—A Merchant's House in Red Stone.
4.—Carved Wooden Box and Leather Water Bag.
5.—Bracelets and Silver Water Tumbler.
6.—Painted and Lacquered Table.
7.—Lacquered Water Pot and Jar.
8.—Lacquered Vases and Oil Flask.
9.—Lacquered Jar and Vases.
10.—Lacquered Vases and Water Bottles.
11.—Silver Throne.
12.—Silver Throne.
13.—Diamond Sarpech and Choga and Pearl Sehra.
14.—Diamond Necklace and Gold, Silver and Diamond Khags.
15.—Haikal; and Front View of Hausli.
16.—Hausli.
17.—Back View of Jewelled Gold Hausli.
18.—Lacquered Ink Pot, Vase, and Water Bottles.
19.—Lacquered Hookah Bowl, Vases, and Water Pot.

The East India Company. Sir G. BIRDWOOD.

A Letter from Eliza Draper (8 pages).

No. 34.

Industrial Art in Bikanir. T. H. HENDLEY, Surgeon-Major, C.I.E.

20.—Part of the Top of a Table made in Bikanir.
21.—Saree.

The Art Industries of the Madras Presidency. E. B. HAVELL.

22, 23, 24.—Peasant Jewellery.

Ebony Carving Inlaid with Ivory. J. CAMERON.

25.—A Door in the Maharaja's Palace at Bangalore.
26.—A Teapoy.
27.—A Cabinet.
28.—A Group of Ebony Articles Inlaid with Ivory.

Brass Manufacture in the Madras Presidency. EDGAR THURSTON.

29.—Brass Military Figures made at Peddapooram.
30, 31.—Brass Toys.

Wood Carving in Nepal. R. SHORE, Surgeon, I.M.S.

32, 33.—Carved Window.
34.—Roof of a Temple.

Archæological Survey of N.W. Provinces and Oudh. EDMUND W. SMITH.

35.—Door from the Palace at Urchha.
36.—Urchha Palace Door—Details.
37.—Perforated Red Sandstone Screen Panel.
38.—Carved Stone Umbrella from an Ancient Stûpa.

The East India Company. Sir G. BIRDWOOD.

Presentation of Flags.
Consecration of Flags.

No. 35.

Metal Work. T. H. HENDLEY, Surgeon-Major, C.I.E.

39.—Brass Salvers from Jeypore.
40.—Brass Salver from Jeypore.
41.—Brass Ware from School of Industrial Art, Jeypore.
42.—Brass Vase from School of Industrial Art, Jeypore.
43.—(*a*) Brass Salver from Jeypore. (*b*) Specimens of Damascening in Gold on Steel from the Punjab.
44.—Specimens of Damascening in Gold on Steel.
45.—Copper Salvers from Srinagar, Kashmir.
46.—Silver Hookah.
47.—Gold Hookah and Cloth.
48, 49.—Illustrations from the Razmnamah.

No. 36.

The Collections of Indian Art in Marlborough House and at Sandringham Hall. Sir G. BIRDWOOD.

49*a*.—Pedigrees of Their Royal Highnesses the Prince and Princess of Wales.
50.—His Royal Highness the Prince of Wales.
51.—Her Royal Highness the Princess of Wales.
52.—Marlborough House, the Garden Front.
53, 54, 55.—Marlborough House, the India Room—Cases of Arms.
56.—Marlborough House, the Drawing Room.
57.—Sandringham Hall, the Garden Front.
58.—Sandringham Hall, the Dining Room.
59.—Sandringham Hall, Group of Arms in Dining Room.
60.—Sandringham Hall, the Drawing Room.
61.—Sandringham Hall, Vestibule.
62.—Gold Tray from Mysore, Southern India.
63.—Shrine Screen from Madura, Southern India.

No. 37.

The Collections of Indian Art in Marlborough House and at Sandringham Hall. Sir G. BIRDWOOD. *(continuation).*

64, 65.—Brass Figures from Vizagapatam.
66.—Enamelled Plate from Jeypore.
67.—Enamelled Atardan from Jeypore.
68.—Enamelled Stand of an Atardan.
69.—Enamelled Cup, Saucer, and Box from Jeypore.
70.—Enamelled Inkstand from Jeypore.
71.—Group of various Indian Arms.
72.—Detail of Enamelled Sword Hilt and Appendages.
73.—Detail of Graven Sword Hilt and Blade.
74.—Detail of Carved Gun Stock.
75.—Detail of Sword Hilt and Scabbard of Pierced Work.
76.—Details of Four Gun Barrels.
77.—Ahmedabad Kincob.

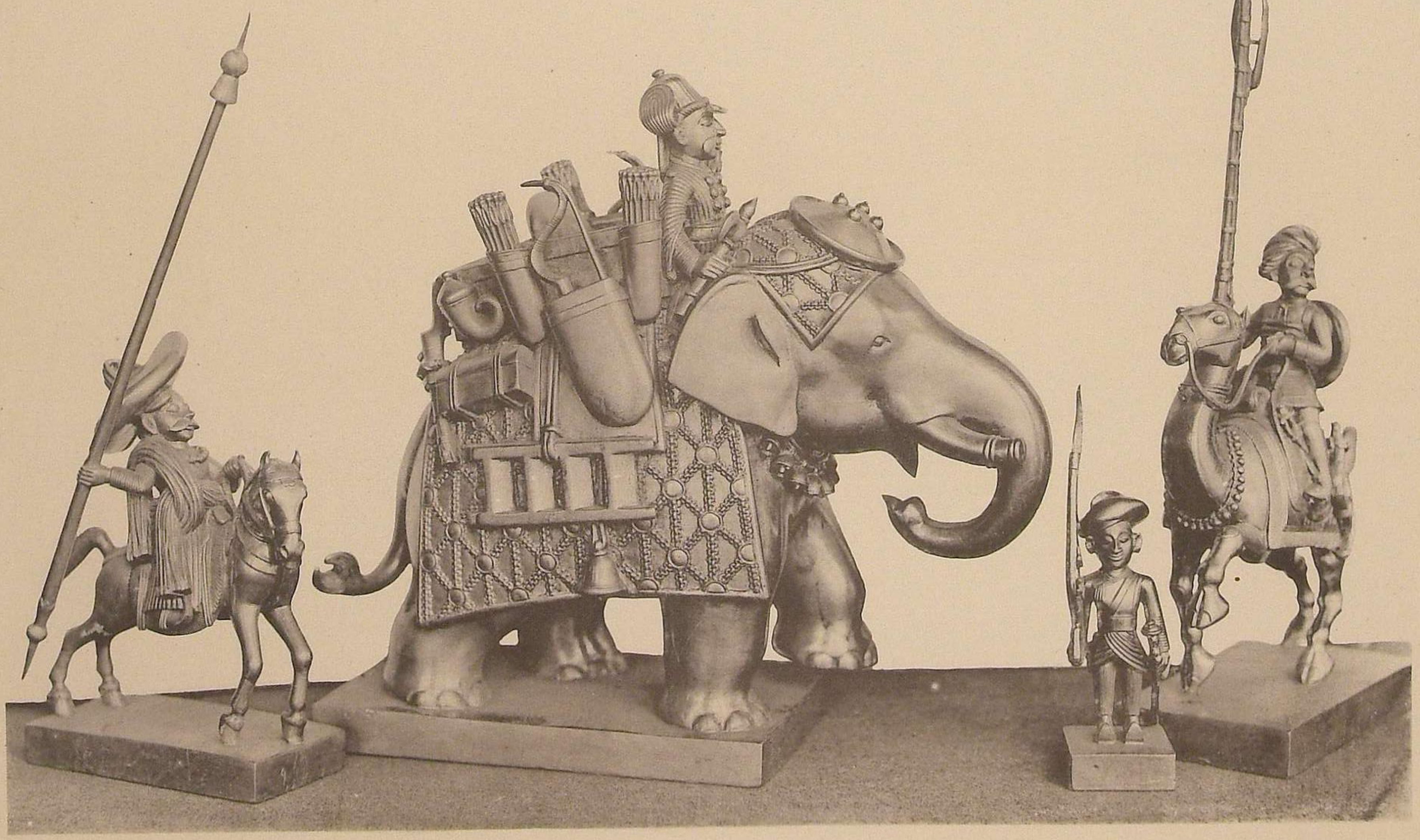

64 (15).—Brass Figures from Vizagapatam, Southern India.

65 (16).—Brass Figures from Vizagapatam, Southern India.

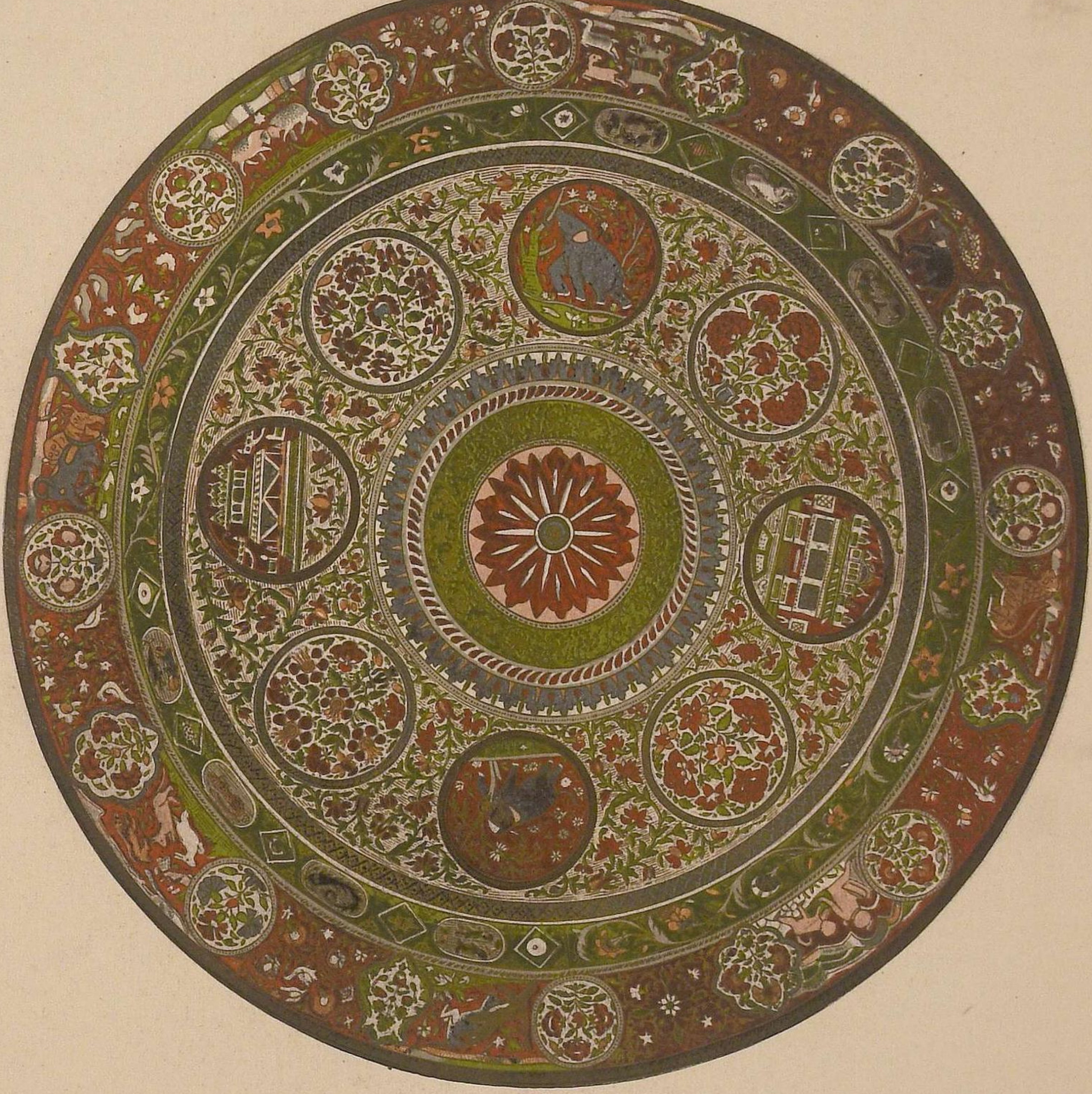

66 (17).—Enamelled Plate from Jeypore in Rajputana.

67 (18).—Enamelled Atardan from Jeypore in Rajputana.

68 (19).—Enamelled Stand of an Atardan—Inside View.

69 (20).—Enamelled Cup, Saucer and Box from Jeypore in Rajputana.

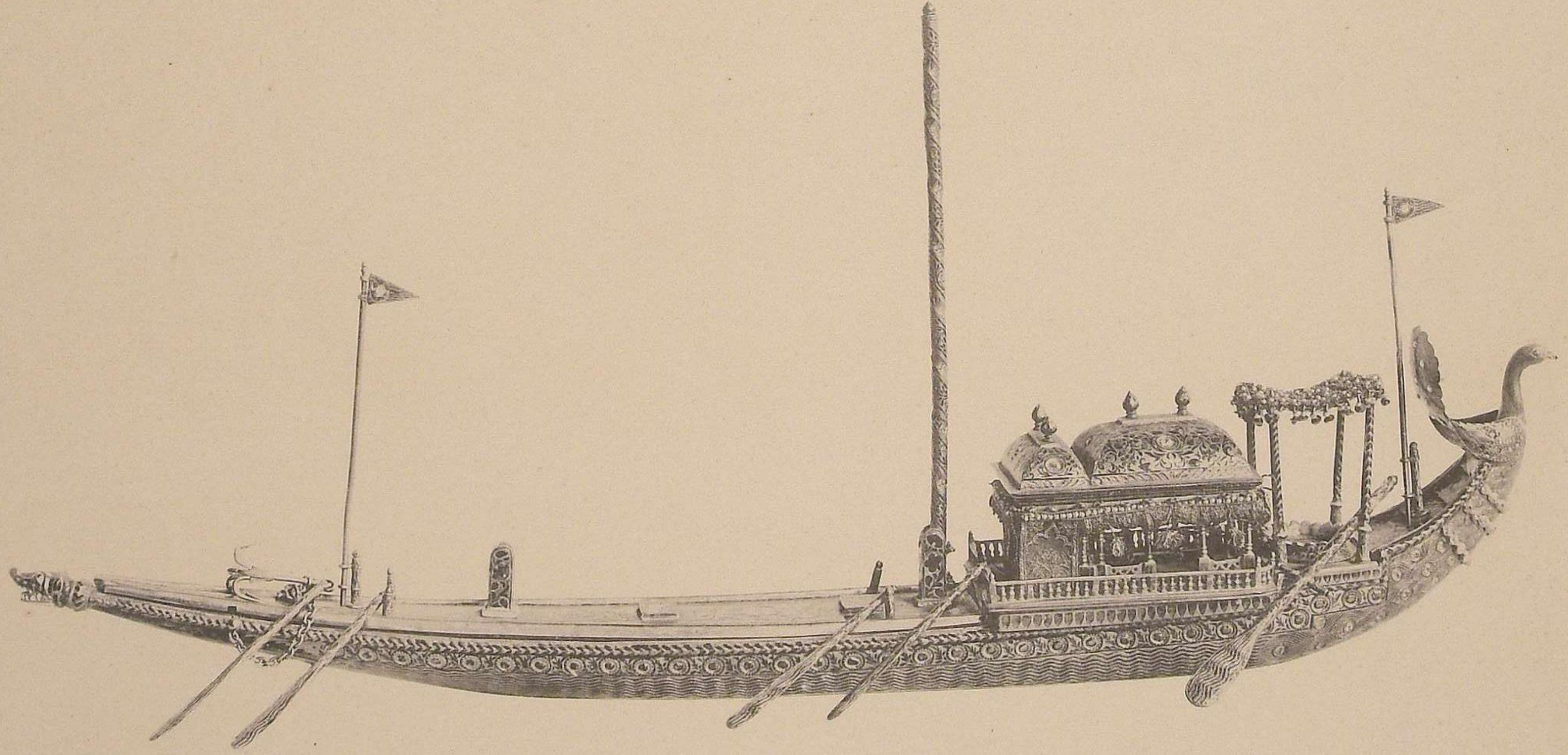

70 (21).—Enamelled Inkstand from Jeypore in Rajputana.

71 (22).—A Group of various Indian Arms.

72 (23).—Detail of Enamelled Sword Hilt and Appendages, full size.

73 (24).—Detail of Graven Sword Hilt and Blade, full size.

74 (25).—Detail of Carved Gun Stock, full size.

75 (26).—Detail of Sword Hilt and Scabbard, of Pierced Work, full size.

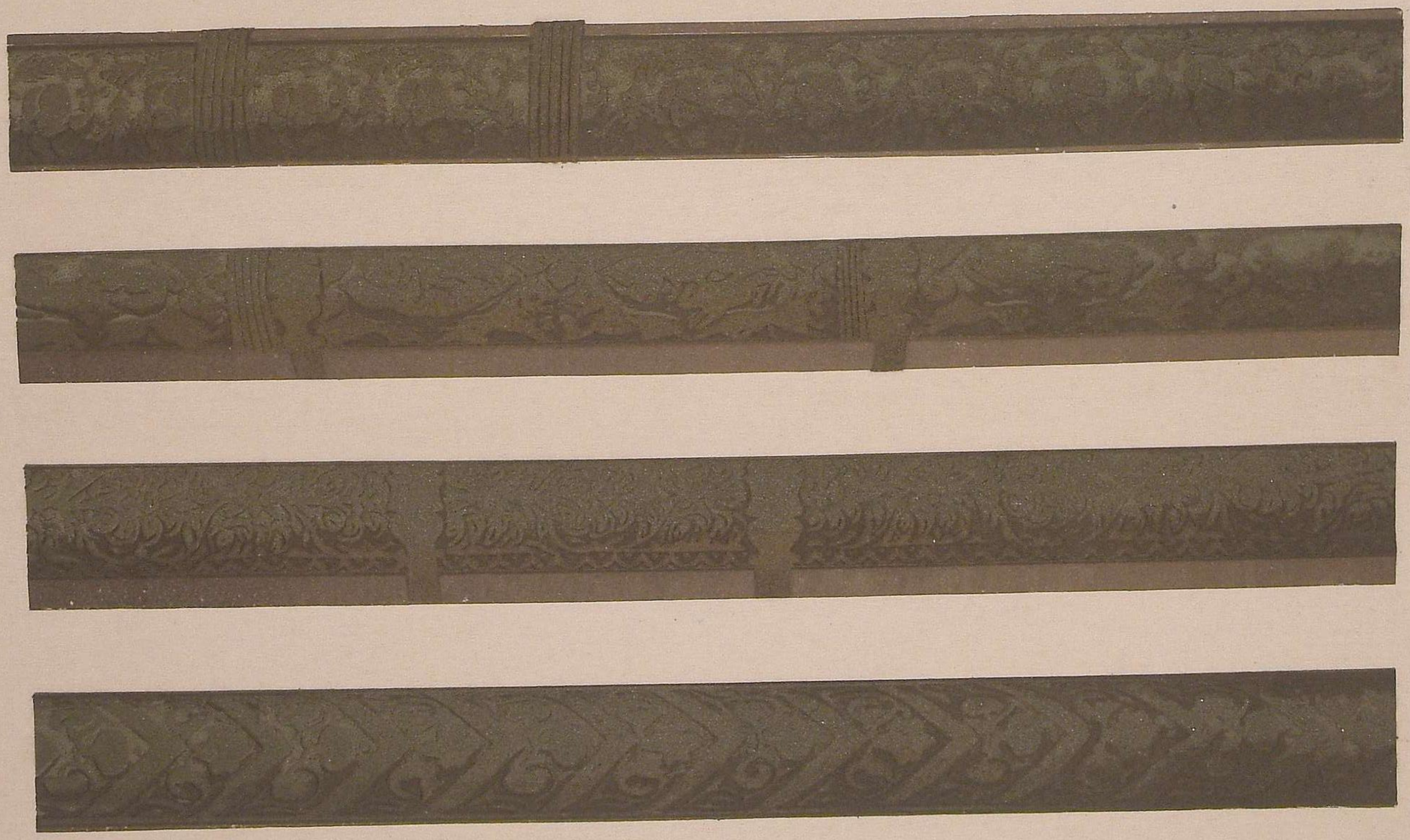

76 (27).—Details of Four Gun Barrels, full size.

77 (28).—Ahmedabad Kincob.

THE WATERPROOF Manufacturers.

ANDERSON ANDERSON & ANDERSON

... VICTORIA ST., LONDON, E.C.

Works—BOW ROAD, E.

SHOOTING WATERPROOFS

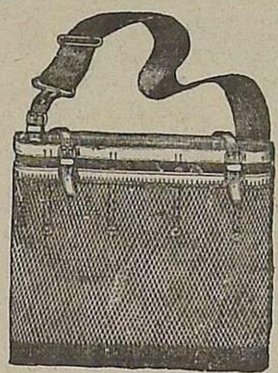

GAME BAGS.
CARTRIDGE BAGS.
GUN COVERS.

The Improved "BUCKLAND" Shooting Coats.

Perfectly Ventilated, Practical, Reliable, Durable, 42 fittings, kept ready for immediate wear.

SHOOTING AND STALKING CAPES.

With shoulder straps, so as to throw back at pleasure.

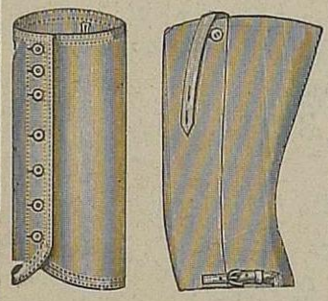

Riding Gaiters.
Thigh Knee Riding Leggings.

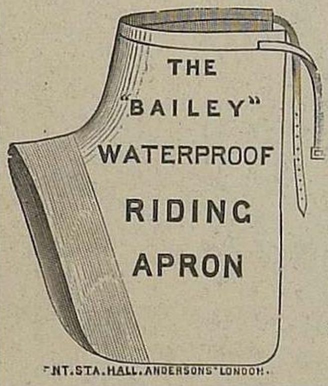

Gives perfect protection to Crutch and Knees.

HUNTING WATERPROOFS

The Improved Riding or Hunting Coat, ventilated, with Leggings and Valise (for Saddle) complete.

DRIVING WATERPROOFS

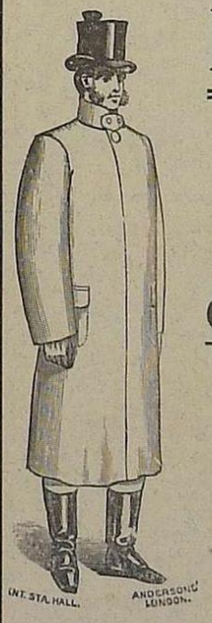

Waterproofs
FOR
COACHMEN,
FOOTMEN,
AND
GROOMS.

DRIVING
AND
COACHING
KNEE APRONS.

HORSE
LOIN COVERS.

SEND FOR NE... LUSTRATED PR... GIVING FULL PARTICULARS.

THE MIGHTY VOLUME.

"It is only th[illegible]oe that we are taught to reflect, and gather the Honey of Wisdom, not from flowers but THORNS."—*Lord Lytton.*

AT HOME—My Household God.
ABROAD—My Vade Mecum.

A GENERAL OFFICER, writing from Ascot, says:—"Blessings on your 'FRUIT SALT!' I trust it is not profane to say so, but in common parlance I swear by it. Here stands the cherished bottle on the chimney-piece of my sanctum, my little idol, at home my household god, abroad my *vade mecum*. Think not this the rhapsody of a hypochondriac; no, it is the outpouring of a grateful heart. The fact is, I am, in common, I daresay, with numerous old fellows of my age (67), now and then troubled with a tiresome liver. No sooner, however, do I use your cheery remedy, than exit Pain—'Richard is himself again.' So highly do I value your composition that, when taking it, I grudge even the little sediment that will always remain at the bottom of the glass. I give, therefore, the following advice to those wise persons who have learnt to appreciate its inestimable benefits:—

"When ENO'S SALT betimes you take,
No waste of this elixir make,
But drain the dregs and lick the cup
Of this the perfect pick-me-up.'"

Writing again on January 24th, 1888, he adds:—

"Dear Sir,—A year or two ago I addressed you in grateful recognition of the never-failing virtues of your world-famed remedy. The same old man in the same strain now salutes you with the following:

'When Time, who steals our years away,
Shall steal our pleasures too,
ENO'S FRUIT SALT will prove our stay,
And still our health renew.'"

IN THE BATTLE OF THIS LIFE ENO'S "FRUIT SALT" is an imperative hygienic need, or necessary adjunct. It keeps the blood pure, prevents fevers and acute inflammatory diseases, removes the injurious effects of stimulants, narcotics, such as alcohol, tobacco, tea, coffee, by natural means; thus restores the nervous system to its normal condition, by preventing the great danger of poisoned blood and over-cerebral activity, sleeplessness, irritability, worry, &c.

FEVERS, BLOOD POISONS, &c.—EGYPT.—CAIRO.—"Since my arrival in Egypt in August last, I have on three separate occasions been attacked by fever, from which on the first occasion I lay in hospital for six weeks. The last two attacks have been, however, completely repulsed in a remarkably short space of time by the use of your valuable Fruit Salt, to which I owe my present health, at the very least, if not my life itself. Heartfelt gratitude for my restoration and preservation impels me to add my testimony to the already overwhelming store of the same, and in so doing I feel that I am but obeying the dictates of duty. Believe me to be gratefully yours,
Mr. J. C. Eno. A CORPORAL, 19th Hussars, 26th May, 1883.

HOW KANDAHAR WAS WON.—"During the late Afghan War we were before Kandahar, and had been reconnoitring the enemy's position with Colonel M—'s splendid cavalry regiment, when, to our merriment, the colonel produced a bottle of ENO'S 'FRUIT SALT.' 'Take,' he said, 'an old soldier's advice;' so, to please him, we did. We emptied the bottle. And Colonel M—— gave another bottle to P—'s men. We certainly slept soundly that night, and awoke fresh as paint. Two days afterwards the colonel said at mess, 'You fellows laughed at me about ENO'S 'FRUIT SALT,' but it was mainly through that stuff I gave you, did such splendid deeds that day. Personally,' said the colonel, 'I never felt better, and so do the officers of my regiment, and we were ready to encounter half-a-dozen Ayoobs.' After that the colonel was always called 'Old Eno.'"—From "MESS STORIES," by PROTEUS, pp. 126, 127, published by Messrs. Simkin, Marshall & Co., Stationers' Hall Court, 1889.

A NATURAL APERIENT, WITHOUT HAZARDOUS FORCE. An unsolicited testimonial from the late S. C. HALL, F.S.A., who wrote the following when above 80 years of age: "I have for a long time used ENO'S 'FRUIT SALT.' I have found it an effective yet gentle aperient, very beneficial to persons of sedentary habits, especially such as exercise not the limbs but the brain, and frequently require to assist nature without hazardous force. It acts according to the quantity taken—either as a relieving medicine or as a cooling and refreshing drink, and I am convinced that it does not weaken when it stimulates."

INDIA AND ENO'S "FRUIT SALT."—"Dilbrughar, Upper Assam, India, March 6th, 1880. Dear Sir,—I desire to state the advantage which I, and I do not doubt many others in this part of the world, have derived from your 'FRUIT SALT.' Unlike other Saline Aperients, it is not lowering in its action, though previous to its immediate action it naturally causes great thirst. I have used it on board ship in tropical latitudes, and both there and here I can most honestly bear witness to the fact that its use has warded off fever over and over again. When taken in time it is invaluable. As far as I am aware it is most popular in this part of North Eastern Asiatic India, and I consider that you are distinctly entitled to this testimonial from me. I need not add it is wholly unrequested. I enclose my card, but from my extreme individual inconvenience arising from publicity, I do not wish my name to appear, and merely subscribe myself, most truly yours, 'A PLANTER.'—J. C. ENO, ESQ., HATCHAM FRUIT SALT WORKS, LONDON, S.E.

SUPERIOR TO ALL OTHER SALINES.—"Dear Sir,—Having been in the habit of taking your 'FRUIT SALT' for many years, I think it is only right to tell you that I consider it a most invaluable medicine, and far superior to all other saline mixtures I have ever tried. I am never without a bottle of it in the house, as I find it possesses three most desirable qualities—namely, it is pleasant to the taste, promptly efficacious, and leaves no unpleasant after-effects. I do not wish my name to appear, but apart from the publication of that you are welcome to make use of this testimonial if it is of service.—A DEVONSHIRE LADY.—January 25th, 1889.

THE SECRET OF SUCCESS.—STERLING HONESTY OF PURPOSE, WITHOUT IT LIFE IS A SHAM! "A new invention is brought before the public, and commands success. A score of abominable imitations are immediately introduced by the unscrupulous, who, in copying the original closely enough to deceive the public, and yet not so exactly as to infringe upon legal rights, exercise an ingenuity that, employed in an original channel, could not fail to secure reputation and profit."—Adams. CAUTION.—Examine each bottle and see that the capsule is marked Eno's "Fruit Salt." Without it you have been imposed on by a worthless imitation. Sold by all Chemists.

Prepared only at ENO'S "FRUIT SALT" WORKS, LONDON, S.E., by J. C. ENO'S PATENT.

AGUE, DYSENTERY, CHOLERA, DIARRHŒA,

Weak and Languid Feelings, Nervous Exhaustion, Neuralgia, Rheumatic Affections, Liver Diseases, Kidney and Urinary Troubles, Menstrual Maladies, Sexual Debility, and all diseases especially incidental to tropical climates, yield like magic to the marvellous healing property of mild continuous currents of electricity imperceptibly applied to the system by wearing

HARNESS' ELECTROPATHIC BATTERY BELT

Galvanic and Faradic (By Royal Letters Patent).

This valuable appliance worn during the night even by those in good health is an effectual protection to the abdomen from exposure to the chill air of the early morning, a most fruitful cause of Choleraic Diarrhœa.

A BOON TO SUFFERERS.

IT OVERCOMES ALL NERVOUS DISEASES.

"Took to it in sheer Desperation."

Nervous Exhaustion, Dyspepsia, and Kidney Disease.—Mr. J. E. TAYLOR, 13, Sutton Street, Holloway Head, Birmingham, writes, March 2, 1891: "I have commenced wearing my New Electropathic Belt, and am much pleased with it. My previous one I wore daily for two years, during which time I travelled through America, British Columbia, Japan, China, East Indies, and South Africa, and as I have worn it when performing on the stage at night, it has had some rough usage at times, and considering the intense heat of the climates I have been in, I think it has lasted wonderfully well. When I first began wearing the Electropathic Belt in December, 1885, I was suffering from Renal Calculi, Nervous Exhaustion, and Dyspepsia. I took to it in sheer desperation, hoping that it might do me some good, but not having much faith in it, and in about three weeks' time I found that I could run upstairs; hitherto I had crawled up, holding on to the banisters. I then began to give it a fair trial. I gave up taking medicine of any description, and trusted entirely to my Belt, and now at the age of 61, I am a strong, hearty man, suffering from neither ache nor pain, and able to eat and digest anything. I daresay you have a great many Testimonials in regard to their excellence, but if a word from me is of any utility you can make any use of my letter you think fit."

IT WEIGHS ONLY A FEW OUNCES.

TRADE MARK.

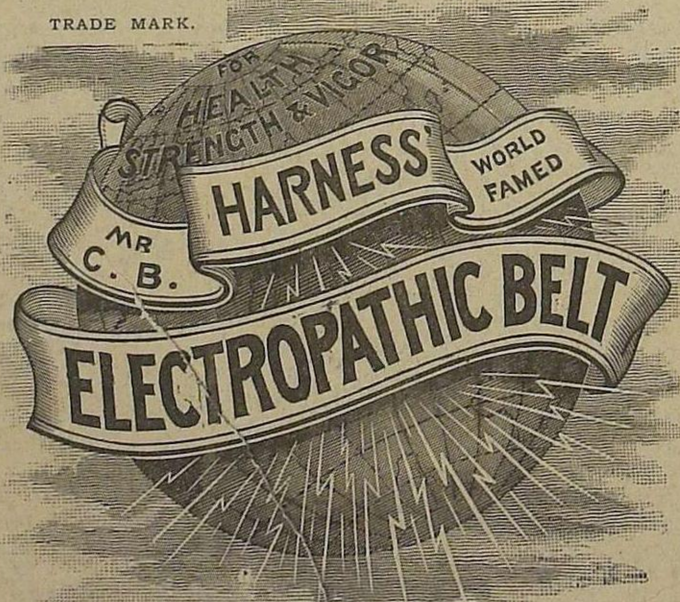

IT RESTORES IMPAIRED VITALITY.

"After suffering for Years."

Sciatica.—"To colonials visiting the old country and others that are suffering with Sciatica, I, the undersigned, a colonial resident for 30 years, am most happy to say that one of Mr. Harness' Electropathic Belts has cured me of Sciatica after suffering pain for years. I consider the Belts worth ten times the money."—*Lewis J. Godfrey, Sculptor, Chestnut Villa, Brodrick Road, Upper Tooting.* 3—3—1891.

"A Surgeon-General's Opinion."

Surgeon-General TUSON, M.D., F.R.C.S., &c., writing February 23, 1891, says: "I have worn your Electropathic Belt for more than a year, and have much pleasure in bearing testimony to its efficacy in my case. Before wearing it I suffered from Lassitude and Torpid Liver with concomitant Nervous Exhaustion. These symptoms subsided after wearing the Belt, and I have experienced far better health under its use. I would not go without it on any account. I am of opinion that it would have a most beneficial effect on residents in tropical climates, particularly those who are liable to a sedentary in life, and as Belts are considered a great protection in India, and highly recommended, yours made of a lighter material would, I feel sure, be an important desideratum for most Anglo-Indians and residents in tropical climates."

80,000 ELECTRIC BELTS SOLD ANNUALLY.

HARNESS' ELECTROPATHIC BELT is light and comfortable to wear and is guaranteed to imperceptibly generate a mild continuous current of Electricity, which cannot fail to inv[illegible]rate the debilitated constitution. It also promotes circulation, and gives tone to muscles and nerves.

Call or write at once to the

MEDICAL [illegible]TTERY COMPANY [illegible] 52 OXF[illegible] ST. LONDON W.